

ALL PURPOSE GUITAR

REGULAR STRENGTH

By Mark Usvolk

© 1996

Preface

ALL PURPOSE GUITAR - REGULAR STRENGTH is a compilation of lessons for guitar that I have used in private teaching over the past 15 years.

It reflects my basic approach to learning: Study the theory and apply it.

I've therefore included a smattering of music theory as it pertains to the guitar, songs that employ these devices, workbook examples to fill those lonely hours when apart from your beloved instrument, and other essentials that I hope will aid in the development of your musical vocabulary (since our ultimate goal is to be able to "speak" through our instrument).

Playing music requires a variety of disciplines: a theoretical understanding of the principles of music, familiarity with the instrument (the fretboard in this case), knowledge of musical styles and history, ear training, and technique, to name a few.

Reading music is something I strongly believe in. Not only will it make you a better musician, but for those who plan to gig, you will work more. Although reading development is beyond the scope of this book, as is ear training, it should be a part of the serious students' daily routine. I've thoughtfully included these items in the DAILY PRACTICE SCHEDULE located in the back of the book. Make copies of it, post it in a conspicuous spot (like in front of the T.V.), and use it. (Don't cheat).

To be good at anything, whether it's music, sports, or being a human being, requires hard work, diligence, and patience; but, as Fred from Poughkeepsie reminds us: "When traveling that long, hard road, don't forget to pee before you leave the house".

SONG GUIDE

<u>Page</u>	<u>Song No.</u>	<u>Song Title</u>	<u>Artist</u>
10	1	A Little Help From My Friends	Beatles
16	2	Theme from "Mash"	Johnny Mandel
18	3	Desperado	Eagles
19	4	Mr. Bojangles	Jerry Jeff Walker
32	5	Long Train Running	Doobie Brothers
32	6	Layla	Eric Clapton
37	7	Something	Beatles
39	8	Here, There & Everywhere	Beatles
39	9	This Masquerade	Leon Russel
48	Bossa	The Girl From Ipanema	Antonio Carlos Jobim
49	10	Satin Doll	Duke Ellington
58	11	Autumn Leaves	Standard (Joseph Kosma)

Daily Exercises

Left Hand Development

1 2 3 4
1 2 4 3
1 3 2 4
1 3 4 2
1 4 2 3
1 4 3 2

2 1 3 4
2 1 4 3
2 3 1 4
2 3 4 1
2 4 1 3
2 4 3 1

3 1 2 4
3 1 4 2
3 2 1 4
3 2 4 1
3 4 1 2
3 4 2 1

4 1 2 3
4 1 3 2
4 2 1 3
4 2 3 1
4 3 1 2
4 3 2 1

Play each pattern (ex. 1 2 3 4) on every string, 1st - 6th and back up: 6th - 1st
The exercises can be practiced:

- #1- Lifting up each finger after it has sounded.
- #2- Leaving each finger down on the fretboard when possible.
- #3- Leave fingers down on one string and placing them one at a time on the next string as they are called.
(This one results in perfect hand position when going back up from the 6th to the 1st string.)

Remember to keep your fingers close to the fretboard.

Right Hand Development - Picking

Finger: 3 0 2 3 0 2 0 1
String: ⑤ ④ — ③ — ② —

Play each scale ascending and descending. Apply this exercise when practicing scales in other keys as well.
ALWAYS practice these with a metronome- slow at first, then build speed.

Basic Chord Forms

[----- PRIMARY -----] [----- SECONDARY -----]

C F G⁷ Dm Em Am

I IV V7 ii iii vi

G C D⁷ Am Bm Em

D G A⁷ Em F#m Bm

A D E⁷ Bm C#m 4fr. F#m

E A B⁷ F#m G#m 4fr. C#m 4fr.

Major Scale Constuction

Steps: 1 1 1/2 1 1 1 1/2

1 1 1/2 1 1 1 1/2

FINISH WRITING OUT ALL SHARP SCALES :

An empty musical staff in treble clef with a key signature of two sharps (F#, C#). It contains a single note on the first line, E.

An empty musical staff in treble clef with a key signature of three sharps (F#, C#, G#). It contains a single note on the second line, F#.

An empty musical staff in treble clef with a key signature of one sharp (F#). It contains a single note on the second space, G.

An empty musical staff in treble clef with a key signature of two sharps (F#, C#). It contains a single note on the third space, A.

An empty musical staff in treble clef with a key signature of three sharps (F#, C#, G#). It contains a single note on the fourth space, B.

ROOT MOVEMENT - UP 5 / DOWN 4

FINISH WRITING OUT ALL FLAT SCALES :

ROOT MOVEMENT - UP 4 / DOWN 5

Circle of Fifths

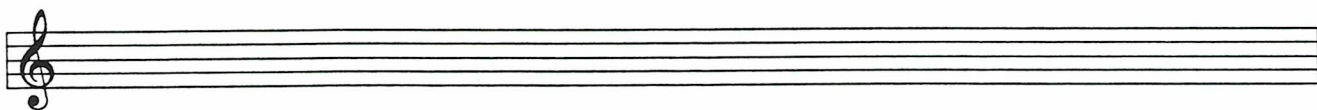
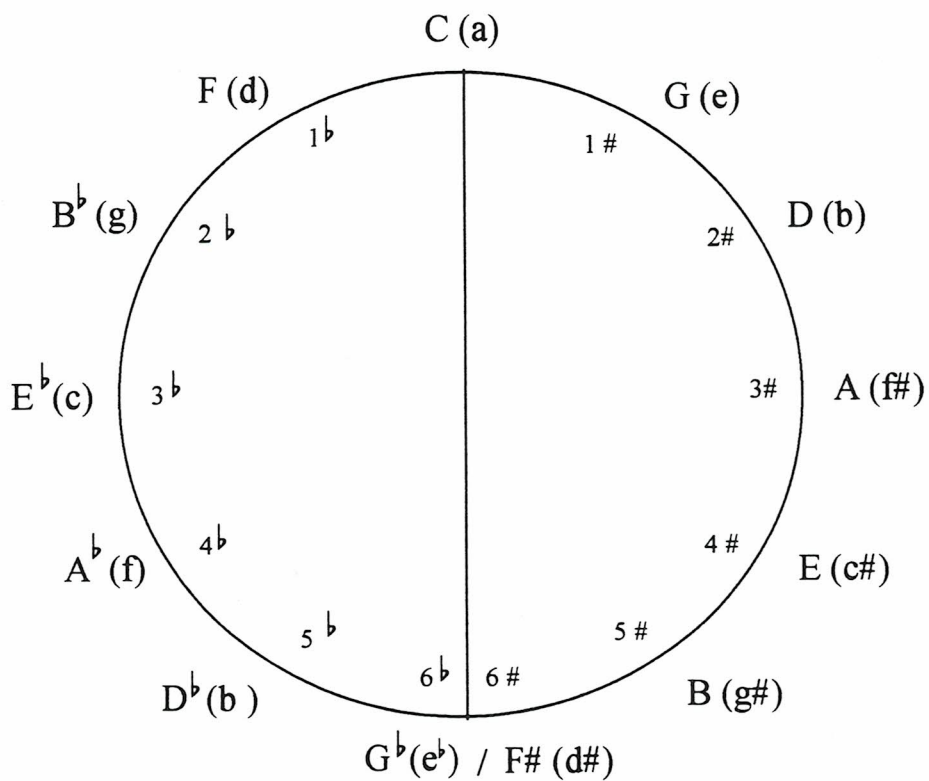

Key: C (a) G (e) D (b) A (f#) E (c#) B (g#) F# (d#)

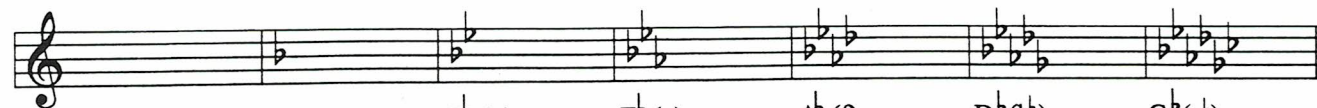

Key: F (d) B \flat (g) E \flat (c) A \flat (f) D \flat (b) G \flat (e)

I-IV-V7 Chord Progressions

C F G⁷ C

I IV V7 I

G C D⁷ G

I IV V7 I

Complete the following key transpositions:

I IV V7 I

I IV V7 I

I IV V7 I

Rhythm Patterns

1 2 + 3 4 1 2 + (3) + 4 1 + (2)+ 3 4 + 1 + (2)+ (3) + 4

Song #1

A G D Am Am D⁷ G

G D Am Am D⁷ G

B F C G

fine

C Em C G F C

Em C G F C

D.C. al fine

Rhythm Pattern

1 + 2 3 + 4

Intervals

Unison M2 M3 P4 P5 M6 M7

m2 m3 Aug 4 Dim 5 m6 m7

Tri-tone

An interval is the distance in pitch between two notes.

Major Scale

Scale

Degree: 1 2 3 4 5 6 7 8 1 2 3 4 5 6 7 8

Steps: 1 1 1/2 1 1 1 1/2

Tonic ↓

Leading Tone ↓

Octave ↑

Triads

C Dm

Root 3rd 5th Root 3rd 5th

ETC.

C Dm Em F G Am Bdim

I ii iii IV V vi vii

Chord Qualities

Major Minor Diminished

[M3] [m3] [M3] [m3] [M3] [m3] [M3] [m3]

Interval of M3 = 2 whole steps

Interval of m3 = 1-1/2 steps

Common Chord Progression

C F G⁷ Em Am Dm G⁷ C

I IV V⁷ iii vi ii V⁷ I

G C D⁷ Bm Em Am D⁷ G

I IV V⁷ iii vi ii V⁷ I

Complete the following key transpositions:

I IV V⁷ iii vi ii V⁷ I

I IV V⁷ iii vi ii V⁷ I

I IV V⁷ iii vi ii V⁷ I

Arpeggios

C **G**

Finger: 2 1- 2 3 4 1 - 4 1 4 3 2 1 1- 2 3 2 1 1 4 1 1 2 4 3

C **G**

2 3 1- 2 3 4 1 4 3 2- 1 3 2 1- 3 4 2 1 1 1 2 4 3- 1

C **G**

4 3 1 1 1 3 4 3 1 1 1 3 2 1 1- 3 1 2 1 2 1 3- 1 1

C **G**

2 1- 3 4 2 1 1 1 2 4 3- 1 1- 3 4 3 1 2 1 2 1 3 4 3

The Dominant 7 Chord

The Dominant 7 Chord strongly helps to define the key center (tonic).
 The 3rd & 7th of the Dominant chord sound the interval of a tri-tone which sounds dissonant to western ears and wants to move toward resolution, usually Tonic.

Root Movement

Root movement of the V-I chord progression (up a fourth or down a fifth) is also very strong and much used.

A common chord progression: up a fourth or down a fifth.

Song #2

Chord progression: Dm (ii) | G7 (V7) | C (I) | Am (vi)

Chord progression: Dm (ii) | G7 (V7) | C (I) | A7 (V7/ii Secondary Dominant)

Chord progression: Dm (ii) | G7 (V7) | C (I) | Am (vi)

Chord progression: F (IV) | Em (iii) | Dm (ii) | G7 (V7) | Am (vi) (Deceptive Cadence)

Secondary Dominant

Chord progression: A7 (V7/ii) | Dm (ii)

In this example, the A7 chord functions as the Dominant (V7) of the D minor (ii) chord. You might think of this as a temporary key change or shift in tonality. Note the introduction of the C# (the 3rd of the chord) and its' resolution LEADING up 1/2 step to D.

Common Progressions With Secondary Dominant

C C⁷ F F

I V/IV (I⁷) IV IV

C A⁷ Dm G⁷

I V/ii (VI) ii V⁷

C D⁷ G G⁷

I V/V (II) V V⁷

C E⁷ Am Am

I V/vi (III) vi vi

Em A⁷ Dm G⁷

iii V/ii (VI) ii V⁷

Song #3

A G G⁷ C (Cm) G Em A⁷ D⁷

 G G⁷ C (Cm) ⊕ G Em D⁷ G

B Em D C G Em C G

 Em D C G A⁷ D⁷

D.C. al ⊕

 ⊕ G G⁷ C Am G G/F# Em D⁷ G

Song #4

Intro C C/B Am⁷ G⁷

Verse C C/B Am⁷ G⁷ F G⁷ C C/B Am⁷ F G⁷ F C E⁷ Am D⁷ G G⁷ 1. 2.

Chorus Am⁷ G 1.,2. 3. G⁷ C C/B Am⁷ G⁷ 3x C

POWER CHORDS

POWER CHORDS should be played with LOTS of distortion , at a volume well beyond the threshold of pain , and should be accompanied by grotesque facial contortions.

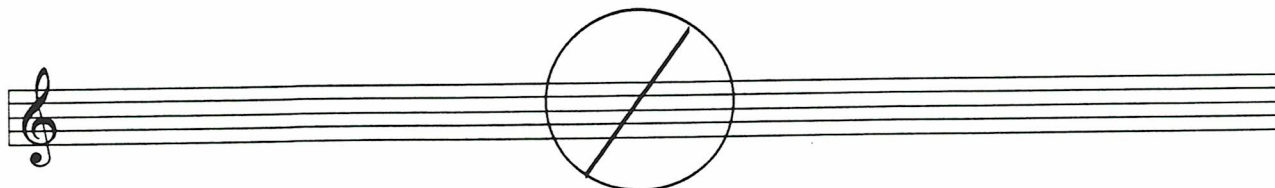

We Don't Need No Stinking Notes.

Root 6

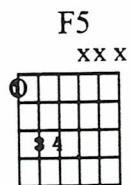

0	1	2	3	4	5	6	7	8	9	10	11	12
E	F	F# Gb	G	G# Ab	A	A# Bb	B	C	C# Db	D	D# Eb	E

Root 5

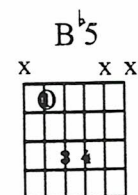

0	1	2	3	4	5	6	7	8	9	10	11	12
A	A# Bb	B	C	C# Db	D	D# Eb	E	F	F# Gb	G	G# Ab	A

The POWER CHORD contains no 3rd; just the root, 5th, and octave. Therefore it is neither Major nor Minor in quality and is indicated by a "5" after the root.

PC Jam

A⁵ G⁵ C⁵ A⁵ 4x

1 (2)+ 3 (4)+ 1 + (2)+ (3) 4 fine

C⁵ G⁵ E

D.C. al fine

Familiar Little Ditty

G⁵ B^{b5} C⁵ G⁵ B^{b5} D^{b5} C⁵ G⁵ B^{b5} C⁵ B^{b5} G⁵

1 2 3 (4)+ 1 + (2)+ 3 (4) 1 2 3 (4)+ (1) + (2) 3 (4)

PC Groove

G⁵ B^{b5} C⁵

X = Slap strings with palm of right hand in "karate chop" fashion while downstoking sharply.

C G A A F G

1 (+2) + (3) + (4+) 1 (+2+) 3 (+) 4 +

Chord Theory - The 3rd

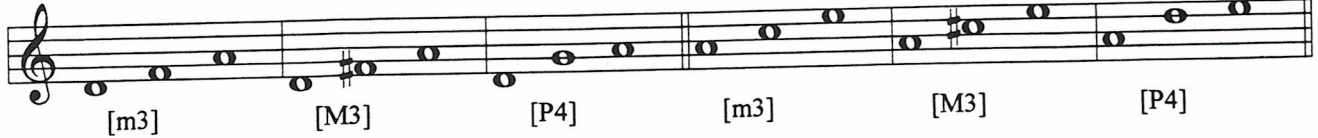

[m3] [M3] [P4] [m3] [M3] [P4]

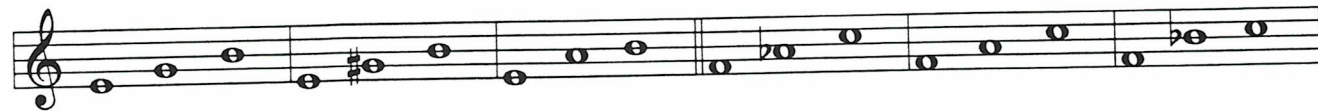

Write out the following chord spellings:

Gm G Gsus⁴ B^bm B^b B^bsus⁴

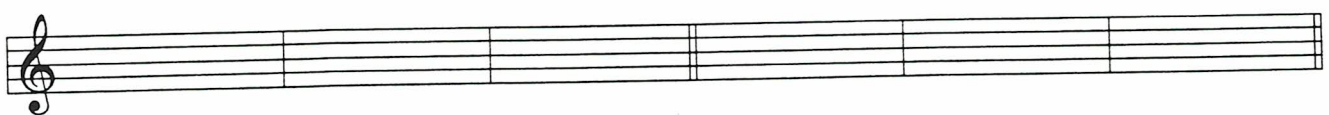

Cm C Csus⁴ E^bm E^b E^bsus⁴

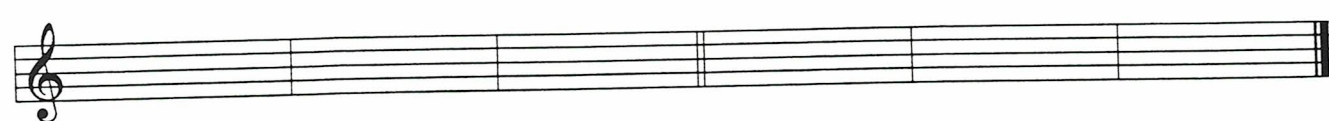

Arpeggios - Key of A

A **D** **E**

Fingers: 0 4 1 2 3 0 4 0 3 1 2 1 4 1 0 4 2 3 1 0 0 4

Fingers: 0 1 3 1 3 1 0 1 3 1 3 2 0 1 3 1 3 1

3 1 4 1 4 1 1 4 1 3 1 3

Minor Arpeggios

Am Dm Em

Fingers: 0 3 2 3 1 0 4 0 3 2 3 1 4 1 0 3 2 3 0 0 0

Fingers: 4 2 1 1-2 3 4 4 2 1 2 1 4 1 0 3 2 3-3 2 4

Fingers: 1 4 2 3 1 1 1 1 4 3 4 2 1 2 0 1-3 4 2 1 2

Bar Chords

Root 6

Major

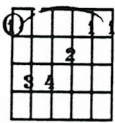

Minor

Dominant7

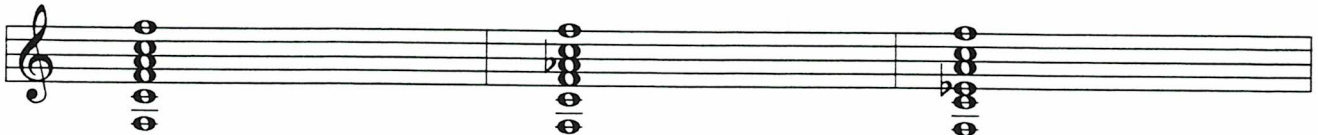
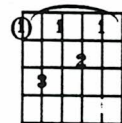

E F F# [G^b] G G# [A^b] A A# [B^b] B C C# [D^b] D D# [E^b] E

Fret: 0 1 2 - 3 4 - 5 6 - 7 8 9 - 10 11 - 12

----- FRET MARKERS -----

Root 5

Major

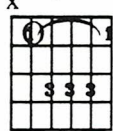

Minor

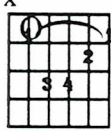

Dominant7

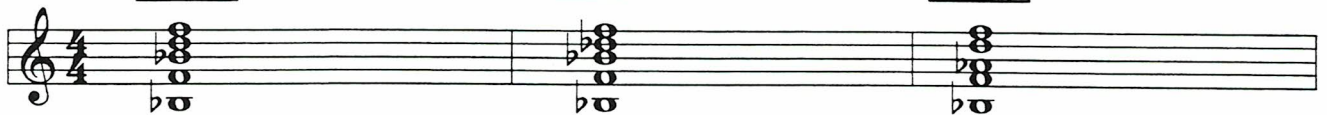

A A# [B^b] B C C# [D^b] D D# [E^b] E F F# [G^b] G G# [A^b] A

Fret: 0 1 - 2 3 4 - 5 6 - 7 8 9 - 10 11 -

12 Bar Blues In F

Use Root 6 Bar Chords

F B^b F F⁷

B^b B^b7 F Gm Am A^bm

Gm G^b F⁷ A^b7 G⁷ G^b7

12 Bar Blues In B^b

Use Root 5 Bar Chords

B^b E^b B^b B^b7

E^b E^b7 B^b Cm Dm D^bm

Cm B B^b7 D^b7 C⁷ B⁷

Moveable Pentatonic Scales

	Major Diatonic	Major Pentatonic	Relative Minor Pentatonic
Scale Step:	1 2 3 (4) 5 6 (7)	1 2 3 5 6	6 1 2 3 5
I Position			
Finger:	0 3 0 3	0 2 0 2	1 3 0 3
*Alt.:	(1 4 1 4)	(1 3 1 3)	(2 4 1 4)
TAB	0 3 0 3	0 2 0 2	1 3 0 3
II			
Finger:	2 4 2 4	1 4 1 4	2 4 2 4
*Alt.:	(3 5 3 5)	(2 5 2 5)	(3 5 3 5)
TAB	3 5 3 5	2 5 2 5	3 5 3 5
V			
Finger:	1 4 1 3	1 3 1 3	1 4 1 4
*Alt.:	(5 8 5 7)	(5 7 5 7)	(5 8 5 8)
TAB	5 8 5 7	5 7 5 7	5 8 5 8
VII			
Finger:	2 4 1 4	1 4 1 2	2 4 2 4
*Alt.:	(8 10 7 10)	(7 10 7 9)	(8 10 8 10)
TAB	8 10 7 10	7 10 7 9	8 10 8 10

* Use Alternate Fingerings When Moving Scale Up From First Position.

Common Progression in C

C F G⁷ Em

Simile

Am Dm G⁷ Dm C

Bo's Diddle

C F C

C F

Rock Vamp

Am Gm F Gm Am

1 2 3 + (4)+ (1) 2 3 + (4)+

Power Chord Thing

A⁵ D⁵ C⁵ G⁵ A⁵ D⁵ C⁵ G⁵

1 2 (3) + (4)+ (1) 2 (3) + (4)+ (1) 2 (3) + (4)+ 1 (2) 3 (4)

Pentatonic Patterns

Fingers: 1 4 1 3 4 1 3 1 1 3 1 3 2 1 3 1 1 3 1 3 2 1 3 1 1 3 1 4 3 1 4 1 1 4 1 4

TAB: 5 8 5 7 8 5 7 5 7 5 7 5 7 5 7 5 7 5 7 5 8 7 5 8 5 8 5 8

4 1 4 1 4 1 3 1 3 1 3 1 3 1 3 1 3 1 3 1 3 1 3 1 4 1 4 1 4 1 4

TAB: 8 5 8 5 8 5 7 5 7 5 7 5 7 5 7 5 7 5 7 5 8 5 8 5 8 5 8

TAB: 8 5 8 5 8 5 7 5 7 5 7 5 7 5 7 5 7 5 8 5 8 5 8 5 8 5 8

Pentatonic Patterns 2

1 1 4 3 1 1 3 3 1 1 3 3 1 1 3 4 1 1 4 4 1 4 1 2 3 1 3 1 3 4 1 4 1 4

5 5 8 7 5 7 7 5 7 5 7 8 5 5 8 8 5 8 5 6 7 5 7 5 7 4 5 8 5 8

4 1 4 1 4 3 1 3 3 1 3 3 4 1 4 3 1 3 3 1 3 1 1 3

8 5 8 5 8 7 5 7 5 5 7 8 5 8 7 5 7 5 7 5 5 7

Full Bend Full Full Full Full Full

2 1 1 1 2 2 1 1 4 1 etc.

7 5 5 5 8 7 5 5 8 5 7 5 5 8 5 7 5 8 5 7 5 5 8 5 8

Song #5

Dm7 C/D

1 a 2 (3) + (4)e *simile*

Gm Dm7

Bb A7sus4 A7 Dm7

Song #6

A C#m7 G#m7 C#m7 C D E

1 a 2 + a 3 a 4 *simile*

F#m B E A F#m B E A

B Dm7 Bb C Dm7

1 + (2)+ (3) 4 1 + (2)+ (3) 4

Dm7 Bb C

Rhythm Patterns

Bossa Nova

1 (+ 2) + (3 +) 4 (+) (1 +) 2 + (3) + (4 +) 1 (+ 2) + 3 + (4) + (1) + 2 (+)(3) + 4 +

16th Note Practice

l e (+ a) l (e) + (a) l (e +) a l e (+) a l e + (a) l (e) + a

Song #5

V V V V V V V V

Song #6

V V V V V V V V

Practice Patterns

V V V V V V V V

Funk Grooves

C⁹D⁹ D¹³D⁹ D⁹ D¹³ D⁹ C⁹D⁹

V V V V

Major Arpeggios

Finger: 2 1 3 4 2 1 1 4 1-3 1-4 3 1 2 1 4 1 3 1 4 3 1 2-3 1-4

T 5 3 3 7 7 10

B 1 3 2 5 5 4 3 3 7 5 10 9 7 8 3 7 5 10 9 7 8 12 10 15

Finger: 1-3 4 3 1 2 1 4 1-2 3 1-2 3 4 1 4 1-2 3-3 1 3 2 1 1-4

T 5 3 6 6 11 11 15

B 1 3 6 6 5 3 4 3 6 6 5 8 8 8 6 3 6 6 10 8 13 12 11

Finger: 2 3 1- 2 3 4 1 4 1- 4 3 1 1 1 4 4 1- 2 1- 2 3 1- 1 2 1 4

T 5 3 8 8 12 15

B 1 3 3 2 5 5 5 3 8 7 5 5 5 8 8 3 8 7 10 9 12 13

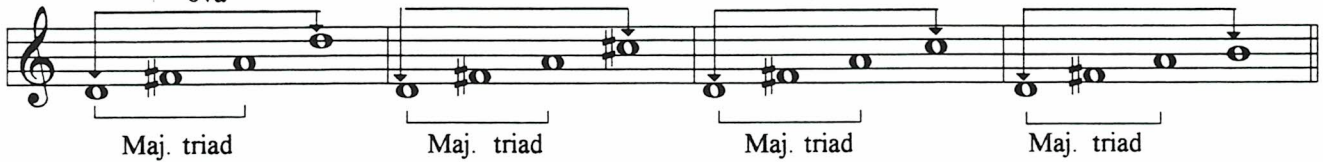

Chord Theory - The 7th

D  Dmaj⁷  D⁷  D⁶ 

8va M7 m7 M6

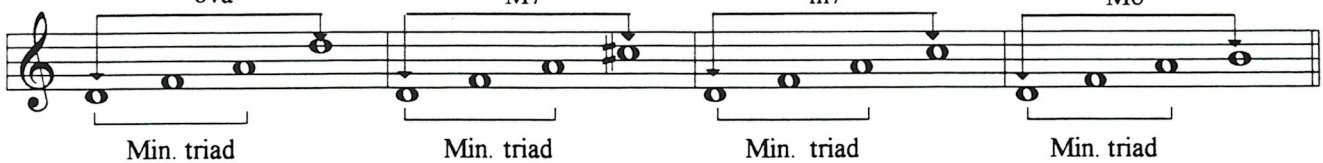

Maj. triad Maj. triad Maj. triad Maj. triad

Dm  Dm(maj⁷)  Dm⁷  Dm⁶ 

8va M7 m7 M6

Min. triad Min. triad Min. triad Min. triad

A  Amaj⁷  A⁷  A⁶ 

Am  Am(maj⁷)  Am⁷  Am⁶ 

A triad is a chord consisting of three notes: a root, 3rd, and 5th.

Chord Theory - 7th Chords

Cmaj7 Dm7

Root 3rd 5th 7th Root 3rd 5th 7th ETC.

7th Chords - Major Key

Cmaj7 Dm7 Em7 Fmaj7 G7 Am7 Bm7(♭5)

I ii iii IV V vi vii°

Chord Qualities

Major 7 Minor 7 Minor 7 Major 7

[M3] [m3] [M3] [m3] [M3] [m3] [m3] [M3] [m3] [M3] [m3] [M3]

Dominate 7 Minor 7 Half-Diminished (m7b5)

[M3] [m3] [m3] [m3] [M3] [m3] [m3] [m3] [M3]

Song #7

C Cmaj7 C7 F

D D7 G C7 Am Am(maj7) Am7 D7 ⊕

1. F Eb G 2. F Eb G A

A Amaj7 A7 D G A

A Amaj7 A7 D G C

D.C. al Coda

⊕ F Eb G A F Eb G C

Bar Chords - 7th and 6th

G **Gmaj7** **G7** **G6**

3 ft. R 5 8 3 5 8 3 ft. R 5 7 3 5 8 3 ft. R 5 7 3 5 8 3 ft. R x 6 3 5

Gm **Gm(maj7)** **Gm7** **Gm6**

3 ft. R 5 8 3 5 8 3 ft. R 5 7 3 5 8 3 ft. R 5 7 3 5 8 3 ft. R x 6 3 5

C **Cmaj7** **C7** **C6**

3 ft. R 5 8 3 5 3 ft. R 5 7 3 5 3 ft. R 5 7 3 5 3 ft. R 5 6 3 x

Cm **Cm(maj7)** **Cm7** **Cm6**

3 ft. R 5 8 3 5 3 ft. R 5 7 3 5 3 ft. R 5 7 3 5 3 ft. R 5 6 3 x

Song #8

Chord progression for Song #8, measures 1-4:

- Measure 1: Cmaj⁷
- Measure 2: Dm⁷
- Measure 3: Em⁷

Chord progression for Song #8, measures 5-8:

- Measure 5: Bm⁷(^b5)
- Measure 6: E⁷ (with a repeat sign)
- Measure 7: Am⁷
- Measure 8: D⁷
- Measure 9: Dm⁷
- Measure 10: G⁷

Chord progression for Song #8, measures 11-14:

- Measure 11: E^bmaj⁷
- Measure 12: Dm⁷
- Measure 13: G⁷
- Measure 14: Cm⁷
- Measure 15: Dm⁷
- Measure 16: G⁷

Chord progression for Song #8, measures 17-20:

- Measure 17: Cmaj⁷
- Measure 18: Dm⁷
- Measure 19: Em⁷
- Measure 21: Cmaj⁷

Song #9

Chord progression for Song #9, measures 1-4:

- Measure 1: Fm
- Measure 2: Fm(maj⁷)
- Measure 3: Fm⁷
- Measure 4: B^b7

Chord progression for Song #9, measures 5-8:

- Measure 5: Fm⁷
- Measure 6: D^b7
- Measure 7: Gm⁷
- Measure 8: C⁷

Chord progression for Song #9, measures 9-12:

- Measure 9: Fm
- Measure 10: Fm(maj⁷)
- Measure 11: Fm⁷
- Measure 12: B^b7

Chord progression for Song #9, measures 13-16:

- Measure 13: D^b7
- Measure 14: C⁷
- Measure 15: Fm⁷
- Measure 16: (with a repeat sign)

Moveable Major Scales

(Diatonic)

#1 I V

Finger: 3 0 2 3 0 2 0 1 3 0 1 3 1 3 4

*Alt.: (4 1 3 4 1 3 1 2 4 1 2 4 1 3 4)

T 4

B 1 3 0 2 3 0 2 0 1 3 0 1 3 5 7 8

#2 II III VII

2 4 1 2 4 1 3 4 1 3 4 1 3 1 2

T 4

B 3 5 2 3 5 2 4 5 3 5 6 3 5 7 8

#3 IV V

f.s.1 2 4 f.s.1 2 4 1 2 4 1 2 4 1 3 4

T 4

B 3 5 7 3 5 7 4 5 7 5 6 8 5 7 8

* Use Alternate Fingerings When Moving Scale Up From First Position.

#4 V IV V

4 1 3 4 1 4 1 2

8 5 7 8 5 7 4 5 7 5 6 8 5 7 8

#5 VII

2 4 1 2 4 1 3 4

8 10 7 8 10 7 9 10 7 9 10 8 10 7 8

#6 IX X

f.s.1 2 4 f.s.1 2 4 1 2

8 10 12 8 10 12 9 10 12 9 10 12 10 12 13

Moveable Scales - Circle of Fifths

Scale #2

Scale #5

Fingers: 2 4 1 2 4 1 3 4 1 3 4 1 3 1 2 2 4 1 2 4 1 3 4 1 3 4 2 4 1 2

3 5 2 3 5 2 4 5 3 5 6 3 5 7 8 3 5 2 3 5 2 4 5 2 4 5 3 5 2 3

Scale #1

Scale #4

4 1 3 4 1 3 1 2 4 1 2 4 1 3 4 4 1 3 4 1 4 1 2 4 1 2 4 1 3 4

5 2 4 5 2 4 2 3 5 2 3 5 7 9 10 5 2 4 5 2 4 1 2 4 2 3 5 2 4 5

Scale #2

0 1 3 4 1 4 1 2 4 1 2 4 1 3 4 2 4 1 2 4 1 3 4 1 3 4 1 3 1 2

0 2 4 5 2 4 1 2 4 1 2 4 2 4 5 2 4 1 2 4 1 3 4 2 4 5 2 4 6 7

Scale #5

Scale #1

2 4 1 2 4 1 3 4 1 3 4 2 4 1 2 4 1 3 4 1 3 1 2 4 1 2 4 1 3 4

2 4 1 2 4 1 3 4 2 4 1 2 4 1 3 4 1 3 1 2 4 1 2 4 6 8 9

Scale #4

Scale #1

Scale #3

Scale #6

Jazz Chords - Root 6

Root in bass

To find whole groups of upper voiced chords, try moving the notes on the 6th string over to the 1st string.

Jazz Chords - Root 4

3rd in bass (1st inversion)

G
Gmaj7
G7
G6

G: x 0 2 3 4 x
 Gmaj7: x 0 2 3 4 x
 G7: 5ft. x 0 2 3 4 x (3 R 5 7)
 G6: x 0 2 3 4 x

Gm
Gm(maj7)
Gm7
Gm6

Gm: x 0 2 3 4 x
 Gm(maj7): x 0 2 3 4 x
 Gm7: x 0 2 3 4 x
 Gm6: x 0 2 3 4 x

G7(b5)
Gm7(b5)
Gmaj7(#11)
G7(+5)

G7(b5): x 0 2 2 2 x
 Gm7(b5): x 0 2 3 3 x
 Gmaj7(#11): x 0 2 3 4 x
 G7(+5): x 0 2 3 4 x

G7(b9)
G9
G+7(#9)
G7(+5.#9)

G7(b9): x 0 2 3 4 x
 G9: x 0 2 3 4 x
 G+7(#9): x 0 2 3 4 x
 G7(+5.#9): x 0 2 3 4 x

Jazz Chords - Root 2

5th in bass (2nd inversion)

8Ft. **G** **Gmaj7** **G7** **G6**

This row shows four chords: G, Gmaj7, G7, and G6. Each chord is represented by a guitar fingerboard diagram with fret numbers and fingering (1-4) and a corresponding musical notation on a treble clef staff. The G chord has an 8-fret position. The G7 chord includes a '5 3 7 R' label below the diagram. The G6 chord also has an 8-fret position.

Gm **Gm(maj7)** **Gm7** **Gm6**

This row shows four minor chords: Gm, Gm(maj7), Gm7, and Gm6. Each chord is represented by a guitar fingerboard diagram with fret numbers and fingering (1-4) and a corresponding musical notation on a treble clef staff. The Gm chord has an 8-fret position.

G7(b5) **Gm7(b5)** **Gmaj7(#11)** **G7(+5)**

This row shows four altered chords: G7(b5), Gm7(b5), Gmaj7(#11), and G7(+5). Each chord is represented by a guitar fingerboard diagram with fret numbers and fingering (1-4) and a corresponding musical notation on a treble clef staff.

G7(b9) **G9** **G7(#9)** **G7(+5,#9)**

This row shows four more altered chords: G7(b9), G9, G7(#9), and G7(+5,#9). Each chord is represented by a guitar fingerboard diagram with fret numbers and fingering (1-4) and a corresponding musical notation on a treble clef staff.

Jazz Chords - Root 3 7th in bass (3rd Inversion)

12 Ft. **G** **Gmaj7** **G7** **G6**

This section shows four chords in 3rd inversion on a guitar fretboard. Each chord is represented by a 6-string grid with 'x' marks for fretted strings and circled numbers for fingerings. Below each diagram is a musical staff showing the chord's voicing. **G**: Fretted strings 1, 2, 3, 4; open strings 5, 6. **Gmaj7**: Fretted strings 1, 2, 3, 4; open strings 5, 6. **G7**: Fretted strings 1, 2, 3, 4; open strings 5, 6. **G6**: Fretted strings 2, 3, 4, 5; open strings 6, 1.

Gm **Gm(maj7)** **Gm7** **Gm6**

This section shows four minor chords in 3rd inversion. Each chord is represented by a 6-string grid with 'x' marks for fretted strings and circled numbers for fingerings. Below each diagram is a musical staff showing the chord's voicing. **Gm**: Fretted strings 2, 3, 4, 5; open strings 6, 1. **Gm(maj7)**: Fretted strings 3, 4, 5, 6; open strings 1, 2. **Gm7**: Fretted strings 2, 3, 4, 5; open strings 6, 1. **Gm6**: Fretted strings 4, 5, 6, 1; open strings 2, 3.

G7(b5) **Gm7(b5)** **Gmaj7(#11)** **G7(+5)**

This section shows four altered chords in 3rd inversion. Each chord is represented by a 6-string grid with 'x' marks for fretted strings and circled numbers for fingerings. Below each diagram is a musical staff showing the chord's voicing. **G7(b5)**: Fretted strings 1, 2, 3, 4; open strings 5, 6. **Gm7(b5)**: Fretted strings 1, 2, 3, 4; open strings 5, 6. **Gmaj7(#11)**: Fretted strings 1, 2, 3, 4; open strings 5, 6. **G7(+5)**: Fretted strings 2, 3, 4, 5; open strings 6, 1.

G7(b9) **G9** **G7(#9)** **G7(b5,b9)**

This section shows four complex altered chords in 3rd inversion. Each chord is represented by a 6-string grid with 'x' marks for fretted strings and circled numbers for fingerings. Below each diagram is a musical staff showing the chord's voicing. **G7(b9)**: Fretted strings 1, 2, 3, 4; open strings 5, 6. **G9**: Fretted strings 1, 2, 3, 4; open strings 5, 6. **G7(#9)**: Fretted strings 1, 2, 3, 4; open strings 5, 6. **G7(b5,b9)**: Fretted strings 1, 2, 3, 4; open strings 5, 6.

Bossa

Vamp

Fmaj⁷

G^{b7}(^{b5})

Fmaj⁷

G^{b7}(^{b5})

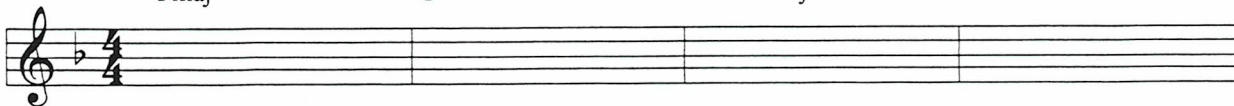

Fmaj⁷

G⁷

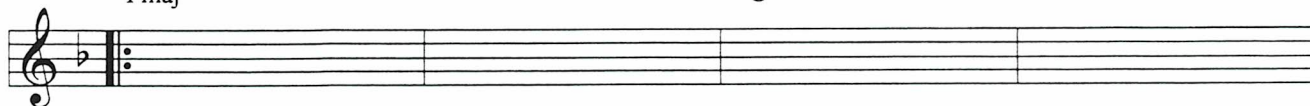

Gm⁷

C⁷

Fmaj⁷

1. G^{b7}(^{b5})

2. Fmaj⁷

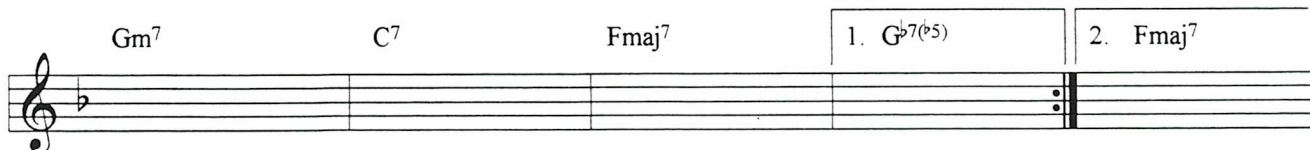

F[#]maj⁷

B⁹

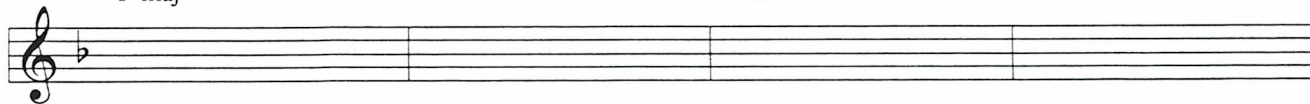

F[#]m⁷

D⁹

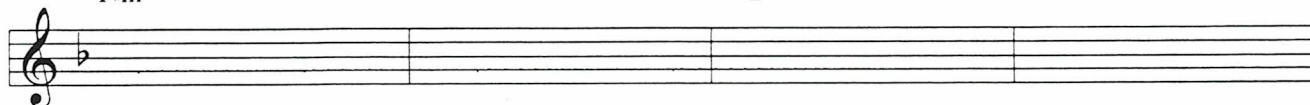

Gm⁷

E^{b9}

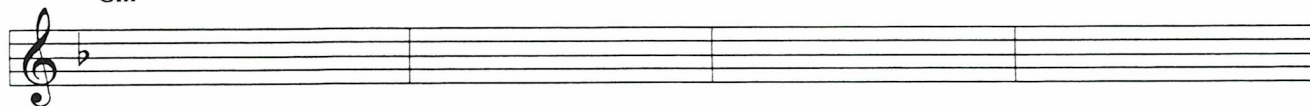

Am⁷

D⁷

(A^{b7})

Gm⁷

C⁷

(G^{b7})

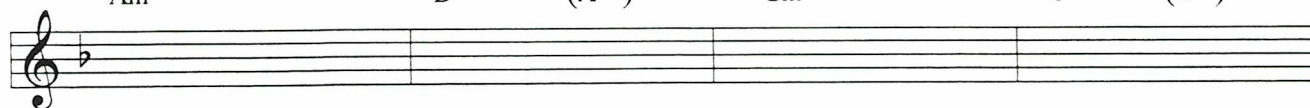

Fmaj⁷

G⁷

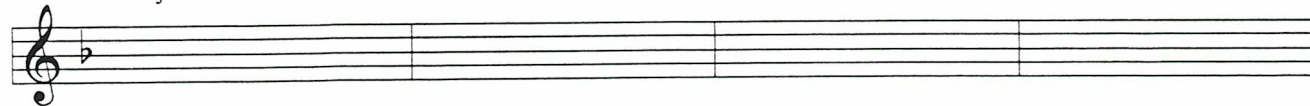

Gm⁷

C⁷

Fmaj⁷

(G^{b7}(^{b5}))

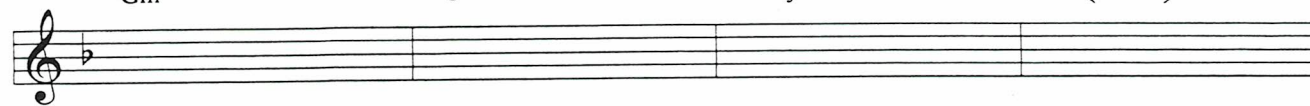

Song #10

A

Dm⁷ G⁷ Em⁷ A⁷

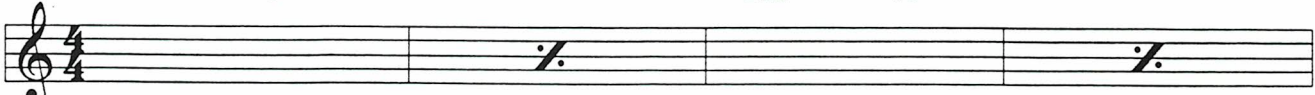

C: ii V D: ii V

D⁷ D^{b7} Cmaj⁷ (A⁷)

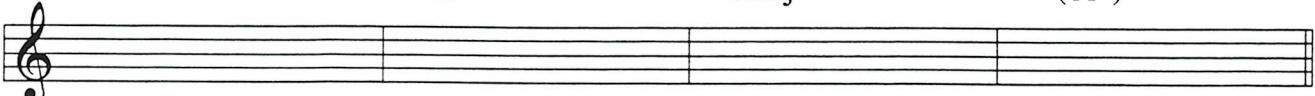

G: V Gb: V C: I V/ii *fine*

Dm⁷ G⁷ Em⁷ A⁷

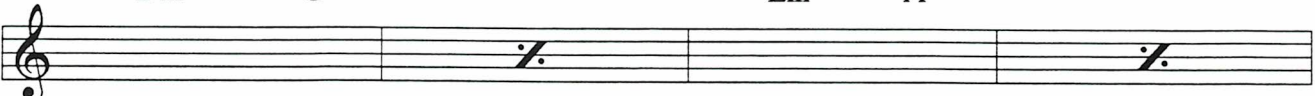

D⁷ D^{b7} Cmaj⁷

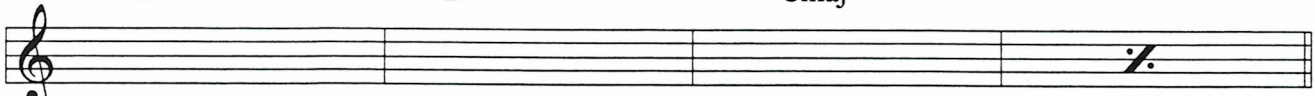

B

Gm⁷ C⁷ Fmaj⁷

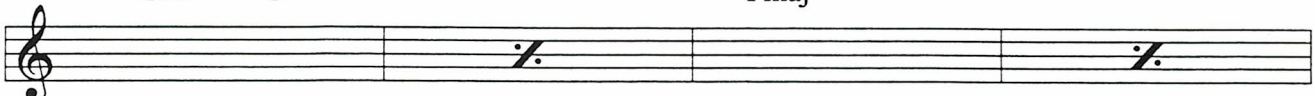

F: ii V I

Am⁷ D⁷ Dm⁷ G⁷

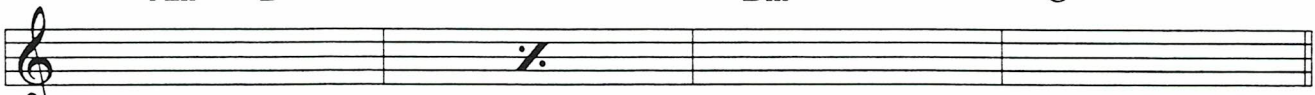

G: ii V C: ii V *D.C. al fine*

Play using chord groups:

- 1- Root 2 & Root 6
- 2- Root 6 & Root 2
- 3- Rts. 2 & 6 - Upper voiced
- 4- Rts. 6 & 2 - " "
- 5- Rts. 3 & 4
- 6- Rts. 4 & 3
- 7- Rts. 3 & 4 - Upper voiced
- 8- Rts. 4 & 3 - " "

Improvize:

- 1- Scales
- 2- Scales from root
- 3- Arpeggios
- 4- Scale/ Arpeggio combo
- 5- Patterns
- 6- Motific development

Chord Spellings

Write out the following chord spellings.
Hint: Use dominant 7 as reference chord.

C Cmaj7 C7 C6 Cmaj9 Cmaj7(#11)

Cm Cm(maj7) Cm7 Cm6 Cm9 C7sus4

C7(b5) C+7 C7(b9) C7(#9) C7(b5,b9) C7(b5,#9)

G Gmaj7 G7 G6 Gmaj9 Gmaj7(#11)

Gm Gm(maj7) Gm7 Gm6 Gm9 G7sus4

G7(b5) G+7 G7(b9) G7(#9) G7(b5,b9) G7(b5,#9)

D Dmaj7 D7 D6 Dmaj9 Dmaj7(#11)

Dm Dm(maj7) Dm7 Dm6 Dm9 D7sus4

D7(b5) D+7 D7(b9) D7(#9) D7(b5,b9) D7(b5,#9)

A Amaj⁷ A⁷ A⁶ Amaj⁹ Amaj⁷(#11)

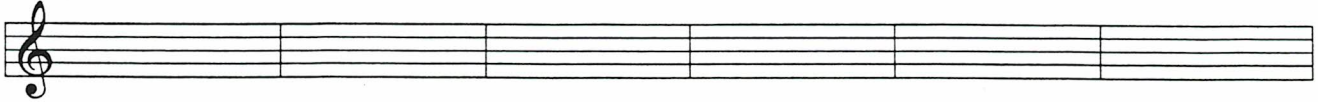

Am Am(maj⁷) Am⁷ Am⁶ Am⁹ A⁷sus⁴

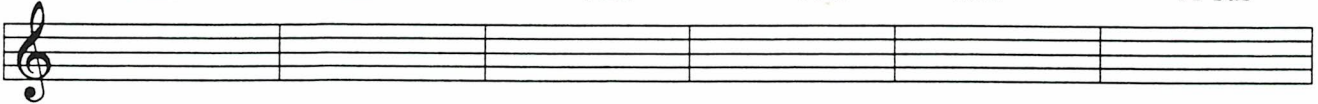

A⁷(b⁵) A+⁷ A⁷(b⁹) A⁷(#⁹) A⁷(b⁵,b⁹) A⁷(b⁵,#⁹)

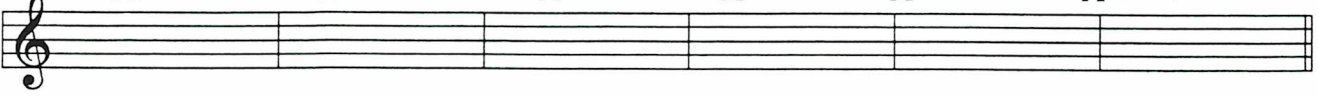

E Emaj⁷ E⁷ E⁶ Emaj⁹ Emaj⁷(#11)

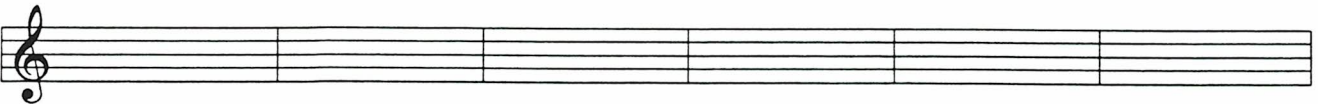

Em Em(maj⁷) Em⁷ Em⁶ Em⁹ E⁷sus⁴

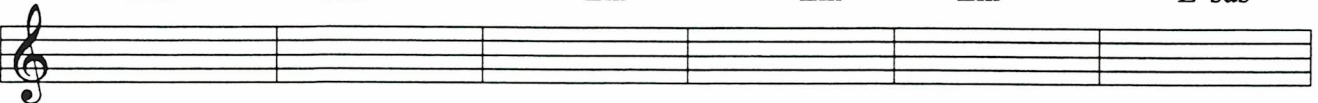

E⁷(b⁵) E+⁷ E⁷(b⁹) E⁷(#⁹) E⁷(b⁵,b⁹) E⁷(b⁵,#⁹)

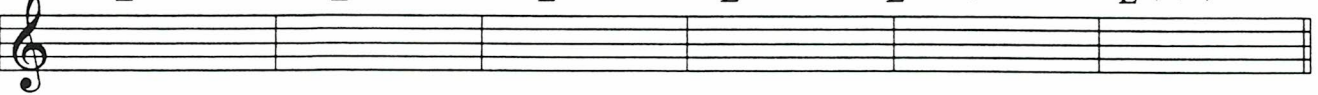

B Bmaj⁷ B⁷ B⁶ Bmaj⁹ Bmaj⁷(#11)

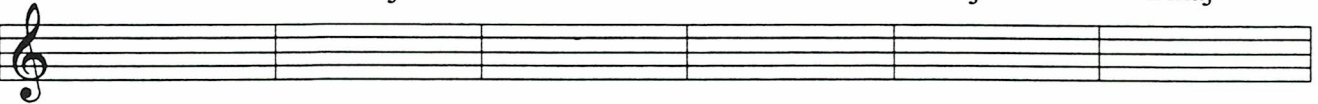

Bm Bm(maj⁷) Bm⁷ Bm⁶ Bm⁹ B⁷sus⁴

B⁷(b⁵) B+⁷ B⁷(b⁹) B⁷(#⁹) B⁷(b⁵,b⁹) B⁷(b⁵,#⁹)

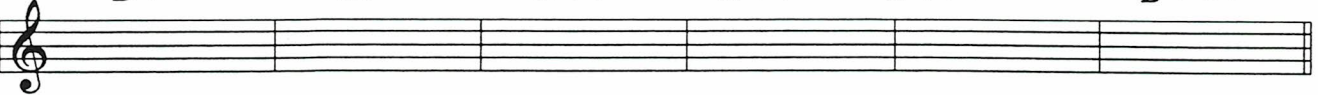

F Fmaj7 F7 F6 Fmaj9 Fmaj7(#11)

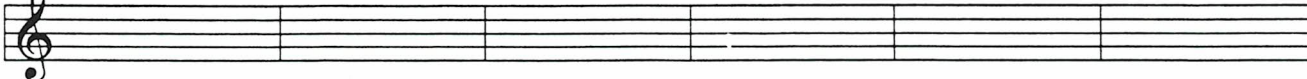

Fm Fm(maj7) Fm7 Fm6 Fm9 F7sus4

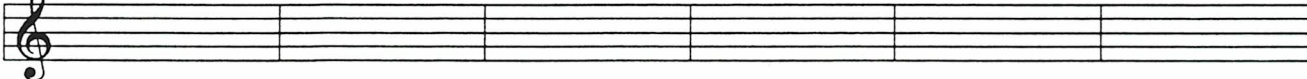

F7(b5) F+7 F7(b9) F7(#9) F7(b5,b9) F7(b5,#9)

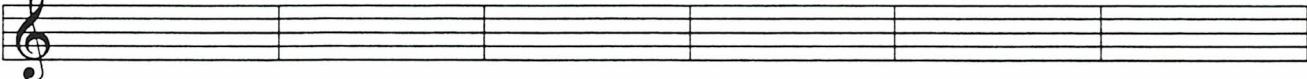

Bb Bbmaj7 Bb7 Bb6 Bbmaj9 Bbmaj7(#11)

Bbm Bbm(maj7) Bbm7 Bbm6 Bbm9 Bb7sus4

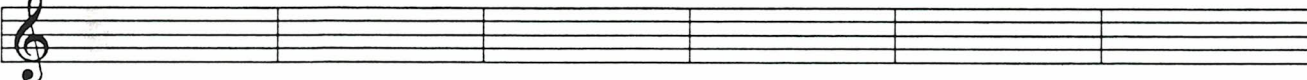

Bb7(b5) Bb+7 Bb7(b9) Bb7(#9) Bb7(b5,b9) Bb7(b5,#9)

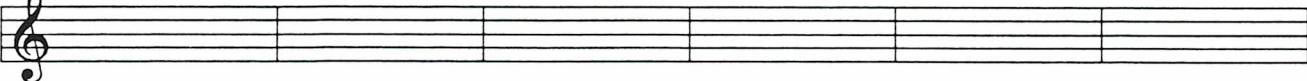

Eb Ebmaj7 Eb7 Eb6 Ebmaj9 Ebmaj7(#11)

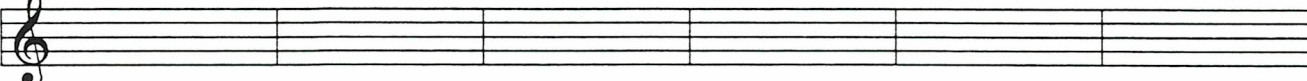

Ebm Ebm(maj7) Ebm7 Ebm6 Ebm9 Eb7sus4

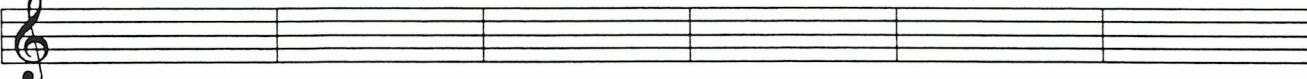

Eb7(b5) Eb+7 Eb7(b9) Eb7(#9) Eb7(b5,b9) Eb7(b5,#9)

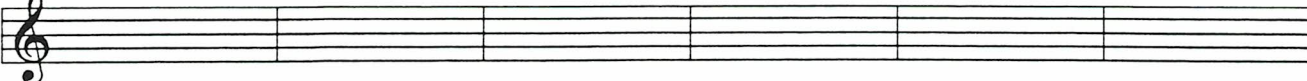

A^b A^bmaj⁷ A^b7 A^b6 A^bmaj⁹ A^bmaj⁷(#11)

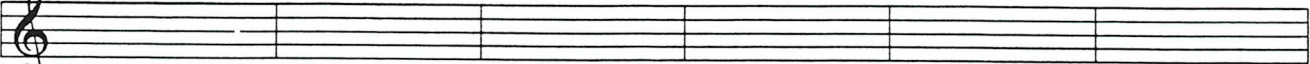

A^bm A^bm(maj⁷) A^bm⁷ A^bm⁶ A^bm⁹ A^b7sus⁴

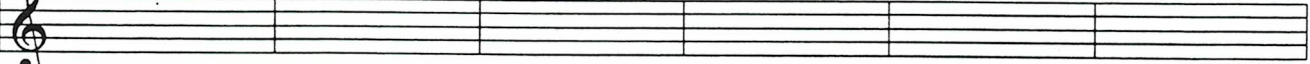

A^b7(♭5) A^b+7 A^b7(♭9) A^b7(#9) A^b7(♭5,♭9) A^b7(♭5,#9)

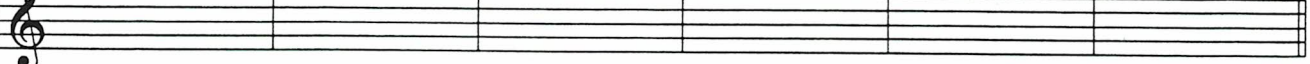

D^b D^bmaj⁷ D^b7 D^b6 D^bmaj⁹ D^bmaj⁷(#11)

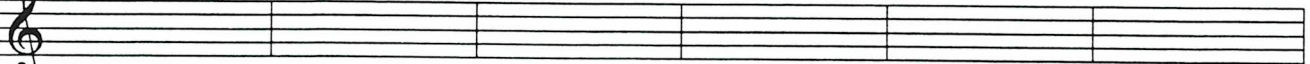

D^bm D^bm(maj⁷) D^bm⁷ D^bm⁶ D^bm⁹ D^b7sus⁴

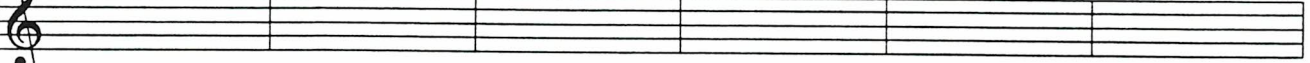

D^b7(♭5) D^b+7 D^b7(♭9) D^b7(#9) D^b7(♭5,♭9) D^b7(♭5,#9)

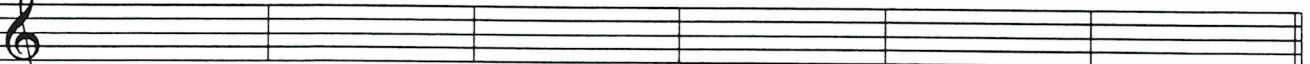

G^b G^bmaj⁷ G^b7 G^b6 G^bmaj⁹ G^bmaj⁷(#11)

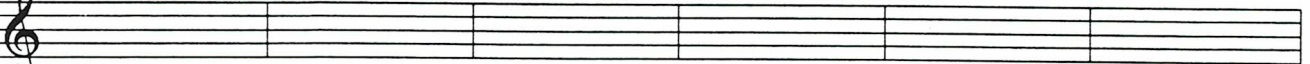

G^bm G^bm(maj⁷) G^bm⁷ G^bm⁶ G^bm⁹ G^b7sus⁴

G^b7(♭5) G^b+7 G^b7(♭9) G^b7(#9) G^b7(♭5,♭9) G^b7(♭5,#9)

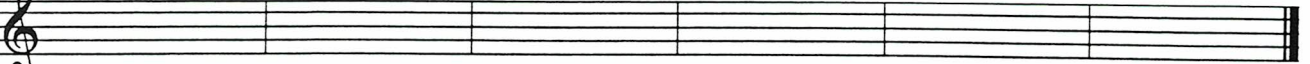

Minor Scales

Natural Minor

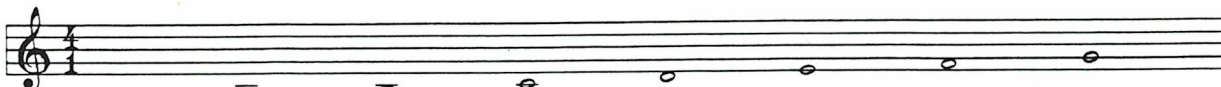

Scale Step: 1 2 3 4 5 6 7

Harmonic Minor

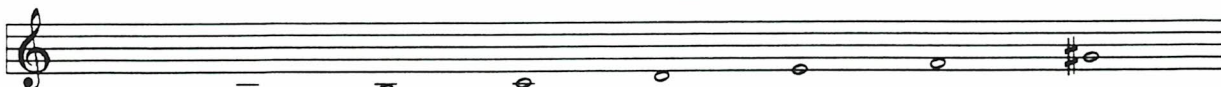

1 2 3 4 5 6 #7

Melodic (Jazz) Minor

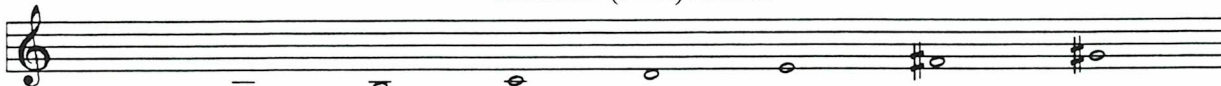

1 2 3 4 5 #6 #7

Improvisation

Analyzation - Chord Progression

Fm^7 B^b7 E^bmaj^7 A^bmaj^7
 E^b : ii V I IV

$Dm^7(\flat 5)$ $G7(\flat 9)$ 1. Cm^7 Cm^7
 Cm : ii⁷ V i

2. $Cmaj^7$ $Cmaj^7$ *D.C.*
 C : I

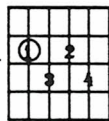
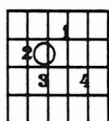
$Dm^7(\flat 5)$ $G7(\flat 9)$
 5 Ft.  R 5 7 3 5 Ft.  5 R 3 7

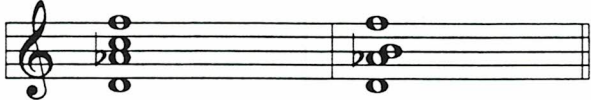

Minor Scales

C (Natural) Minor Scale

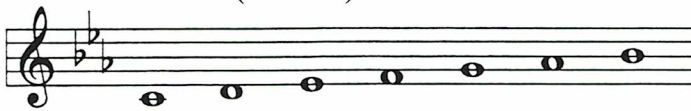

1 2 3 4 5 6 7

Chord Qualities in Minor Keys

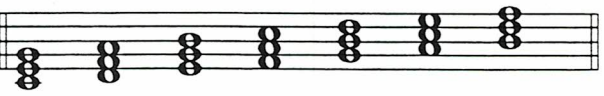

i ii° III iv v VI VII

C Harmonic Minor Scale

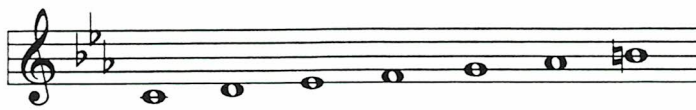

1 2 3 4 5 6 7

Chord Tones for G7(b9)

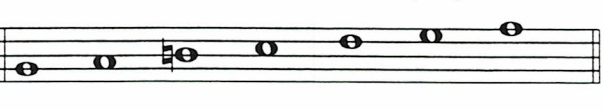

R b9 3 4 5 6 7

Improvisation Study

Fm^7
 B^b7
 $E^b7\text{maj}$
 $A^b7\text{maj}$

$Dm^{7(b5)}$
 $G^{7(b9)}$
 Cm^7
 C^7

Fm^7
 B^b7
 $E^b7\text{maj}$
 $A^b7\text{maj}$

1 0 3 4 1 3 1 4

$Dm^{7(b5)}$
 $G^{7(b9)}$
 Cm^7
 C^7

3 1 4 3 1-3 1 4
3 1 4 1 4 2 1 4
1 4 3 1 3 2 1 4
2 1-3 1 2 3 1 4

Fm⁷ **B^{b7}** **E^{b7} maj** **A^{b7} maj**

1. 2 1 4 1 4 3 2 2 1-3 1 3 2 1 4 2 1-2 1 2 3 1 4 2 1 4 3 4 3 2 1

1-4 3 6 3 6 5 4 6 5 8 6 8 7 6 9 6 5 8 7 8 8 6 10 4 3 6 5 6 5 4 3

Dm^{7(b5)} **G^{7(b9)}** **Cm⁷** **C⁷**

1 4 2 1 3 2 1 4 1 3 1 4 2 1 4 3 4 2 1 4 1 3 4 1 4 3 1 4 1 1 4 2

5 8 6 5 7 6 4 8 4 7 5 8 6 4 7 6 8 6 5 8 5 8 8 6 8 7 5 8 5 5 8 6

Fm⁷ **B^{b7}** **E^{b7} maj** **A^{b7} maj**

1 3 4 1 3 2 1 4 4 1 3 4 1 4 3 1 4 1 3 4 1 1 4 2 2 4 1 3 4 3 1 4

3 5 6 3 5 4 3 6 6 3 5 6 3 6 5 3 6 3 5 6 3 3 6 4 4 6 3 5 6 5 3 6

Dm^{7(b5)} **G^{7(b9)}** **Cm⁷** **C⁷**

3 4 1 3 4 3 2 1 2 3 1 2 4 1 4 3 1 3 4 1 3 1 1 3 1 4 1 2 4 1 1 3

5 6 3 5 6 5 4 3 3 4 2 3 5 3 6 5 3 5 6 3 5 3 3 5 3 5 2 3 5 3 3 5

Song #11

Am⁷ D⁷ Gmaj⁷ Cmaj⁷

G: ii V I IV (Em: VI)

F#m⁷(b⁵) B⁷(b⁹) Em⁷ E⁷

Em: ii V i V/ii

Am⁷ D⁷ Gmaj⁷ Cmaj⁷

F#m⁷(b⁵) B⁷(b⁹) Em⁷

Em: ii V i V/ii

F#m⁷(b⁵) B⁷(b⁹) Em⁷

Am⁷ D⁷ Gmaj⁷ Cmaj⁷

G: ii V I IV

F#m⁷(b⁵) B⁷(b⁹) Em⁷ A⁷ Dm⁷ G⁷

Em: ii V D: ii V (C: V/ii) C: ii V

Cmaj⁷ B⁷(b⁹) Em⁷

I Em: V i

Tri-tone Swap Substitution Chords

Chord Progression with Substitutions

The progression is shown on a staff in G major. The chords and their Roman numerals are: Em7 (C: iii), A7 (V/ii), Dm7 (ii), G7 (V), Em7 (iii), Eb7 (bIII), Dm7 (ii), and Eb7 (bII).

Try substituting 7(b5) & 7(b9) for Dom.7 chords.

Approach Chords

Am⁷ (E^{b7}) D⁷ (A^{b7}) Gmaj⁷ (D^{b7}) Cmaj⁷ (G⁷)

G: ii bII⁷/V V bII⁷/I I bII⁷/IV IV bII⁷/ii

F[#]m⁷(^b5) (C⁷) B⁷(^b9) (F⁷) Em⁷ Em⁷ (B^{b7})

Em: ii bII⁷/V V bII⁷/i i bII⁷/ii

Root Movement

TT m2 TT m2 TT m2 P5 m2

[Tri-tone]

TT m2 TT m2 TT m2

3 Note Chords

R 73

1 f  3 f  8 f 

Fmaj⁷ Gm⁷ Am⁷ B^bmaj⁷ C⁷ Dm⁷ Em⁷ Fmaj⁷

⑥

R37

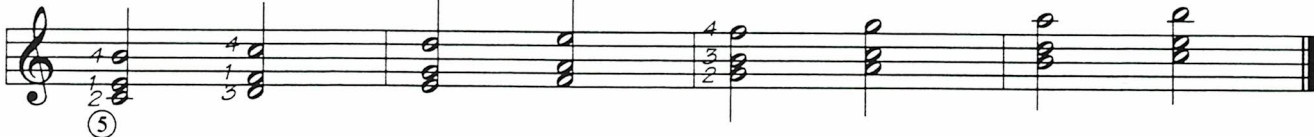

3 f  5 f  10 f 

Cmaj⁷ Dm⁷ Em⁷ Fmaj⁷ G⁷ Am⁷ Bm⁷ Cmaj⁷

⑤

R 73

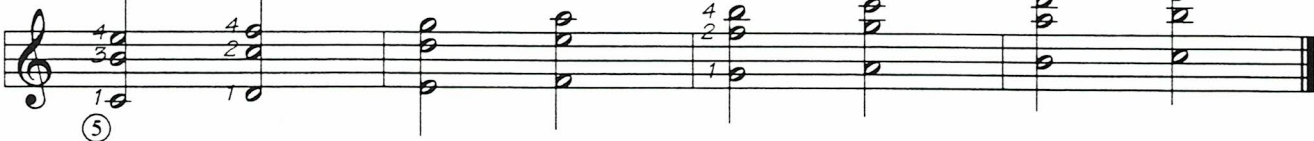

3 f  5 f  10 f 

Cmaj⁷ Dm⁷ Em⁷ Fmaj⁷ G⁷ Am⁷ Bm⁷ Cmaj⁷

⑤

R37

3 f  5 f  10 f 

Fmaj⁷ Gm⁷ Am⁷ B^bmaj⁷ C⁷ Dm⁷ Em⁷ Fmaj⁷

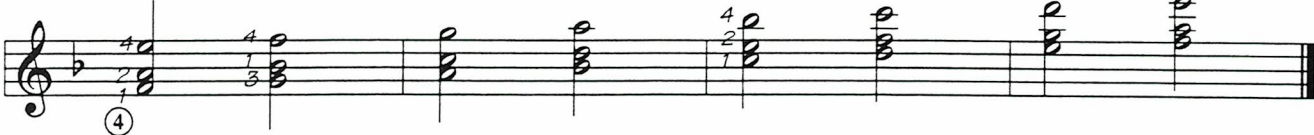

④

3 Note Chords

Ex. 1

Am ⁷	D ⁷	Gmaj ⁷	Cmaj ⁷

F#m ^{7(b5)}	B ⁷	Em ⁷	E ⁷

Ex. 2

Am ⁷	E ^{b7}	D ⁷	A ^{b7}	Gmaj ⁷	D ^{b7}	Cmaj ⁷	C ⁷ _G

F#m ^{7(b5)}	C ⁷	B ⁷	F ⁷	Em	F#m ^{7(b5)}	Gdim ⁷	E ⁷ _{G#}

Ex. 3

Am⁷ Bm⁷ Am⁷ C^{#7} D⁷ Cmaj⁷ Fdim⁷ D⁷

T
B

Gmaj⁷ Am⁷ A^{#dim} Gmaj⁷ Cmaj⁷ D⁷ Cmaj⁷ D⁷ Gmaj⁷

T
B

Ex. 4

Em⁷ A⁷ Dm⁷ G⁷ Cmaj⁷

T
B

Ex. 5

Em⁷ B^{b7} A⁷ E^{b7} D⁷ A^{b7} G⁷ D^{b7} Cmaj⁷

T
B

Date _____							
	Mon	Tues	Wed	Thur	Fri	Sat	Sun
Exercises							
Reading							
Ear Training							
Assignment							
Other							

Date _____							
	Mon	Tues	Wed	Thur	Fri	Sat	Sun
Exercises							
Reading							
Ear Training							
Assignment							
Other							